

GENERAL NOTES

1. ELECTRICAL CONTRACTOR SHALL PROVIDE WIRING DEVICES AND RELATED MATERIALS FOR WORK INDICATED OR REQUIRED TO ACCOMMODATE INSTALLATION OF ELECTRICAL EQUIPMENT.
2. TYPE MC CABLE MAY BE PERMITTED IN SPECIFICALLY NOTED.
3. REFER TO ARCHITECTURAL REFLECTED CEILING HOUNDED EQUIPMENT.
4. ALL WORK RELATED TO EXISTING WIRING SHALL BE IN ACCORDANCE WITH THE NATIONAL ELECTRICAL CODE (NEC) AND ALL APPLICABLE LOCAL AND STATE REGULATIONS.
5. ALL WORK RELATED TO EXISTING SECURITY SYSTEM WITH COORDINATION WITH THE OWNER.
6. ALL WORK RELATED TO EXISTING SECURITY SYSTEM WITH COORDINATION WITH THE OWNER.
7. ALL WORK RELATED TO EXISTING SECURITY SYSTEM WITH COORDINATION WITH THE OWNER.
8. ALL WORK RELATED TO EXISTING SECURITY SYSTEM WITH COORDINATION WITH THE OWNER.
9. ALL WORK RELATED TO EXISTING SECURITY SYSTEM WITH COORDINATION WITH THE OWNER.
10. ALL WORK RELATED TO EXISTING SECURITY SYSTEM WITH COORDINATION WITH THE OWNER.

CODED NOTES

1. EXISTING UTILITY METERS AND TELEPHONE SERVICE BOX TO REMAIN.
2. EXISTING OVERHEAD SERVICE CONDUCTORS FEEDING GARAGE ALONG BUILDING EXTERIOR TO REMAIN.
3. PROVIDE SURFACE RACEWAY FOR POWER AND DATA.
4. EXISTING TIEBOX TO REMAIN. NEW ADDITIONAL INSTALLATION.
5. RE-USE EXISTING WIRING TO REMAIN ON SCHEDULE. ALL EMERGENCY SHUT-OFF SWITCHES TO REMAIN.
6. MECHANICAL EQUIPMENT LOCATED ABOVE FIRST FLOOR CEILING.

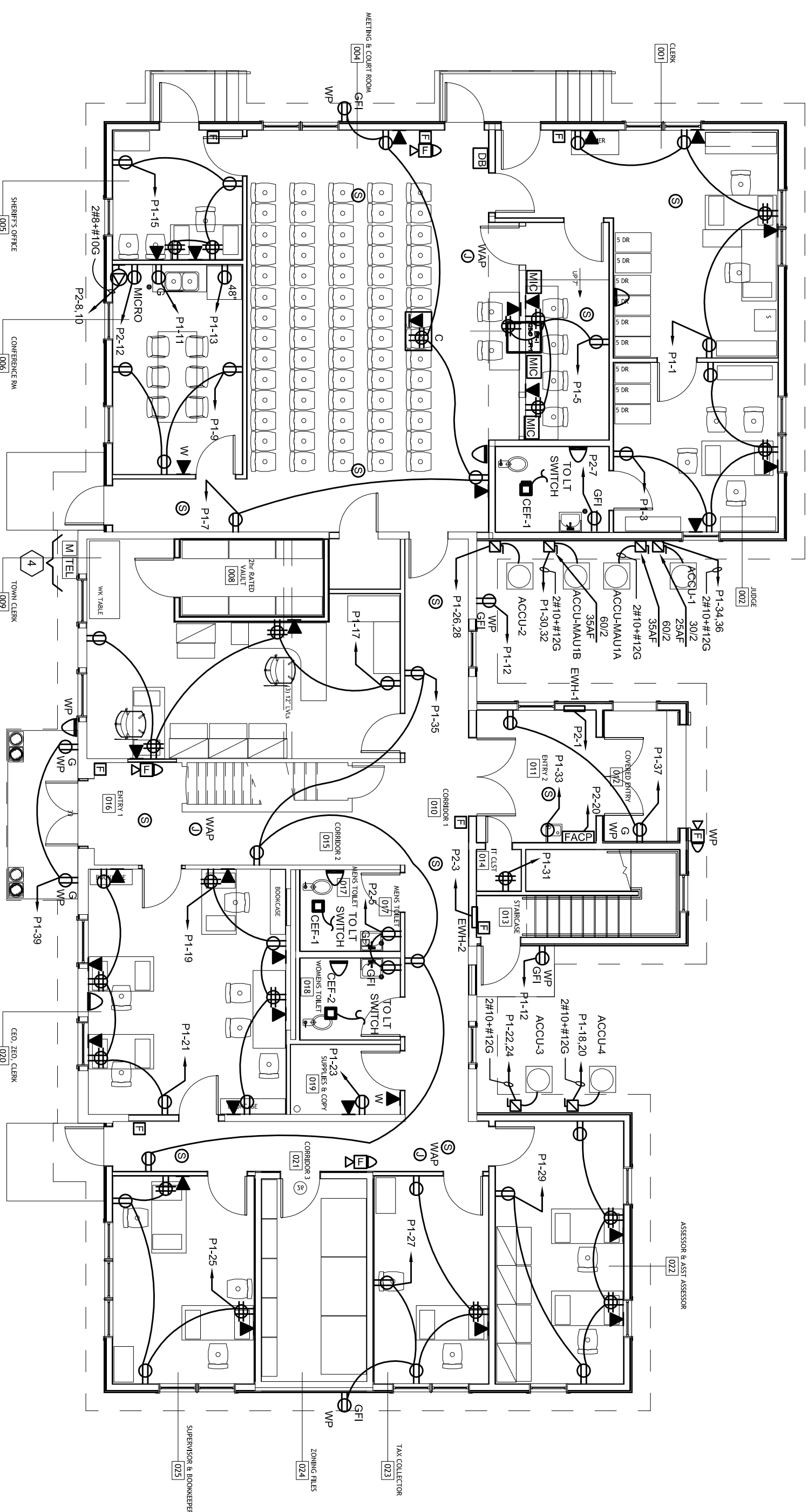

2 FIRST FLOOR PLAN
SCALE: 1/8" = 1'-0"

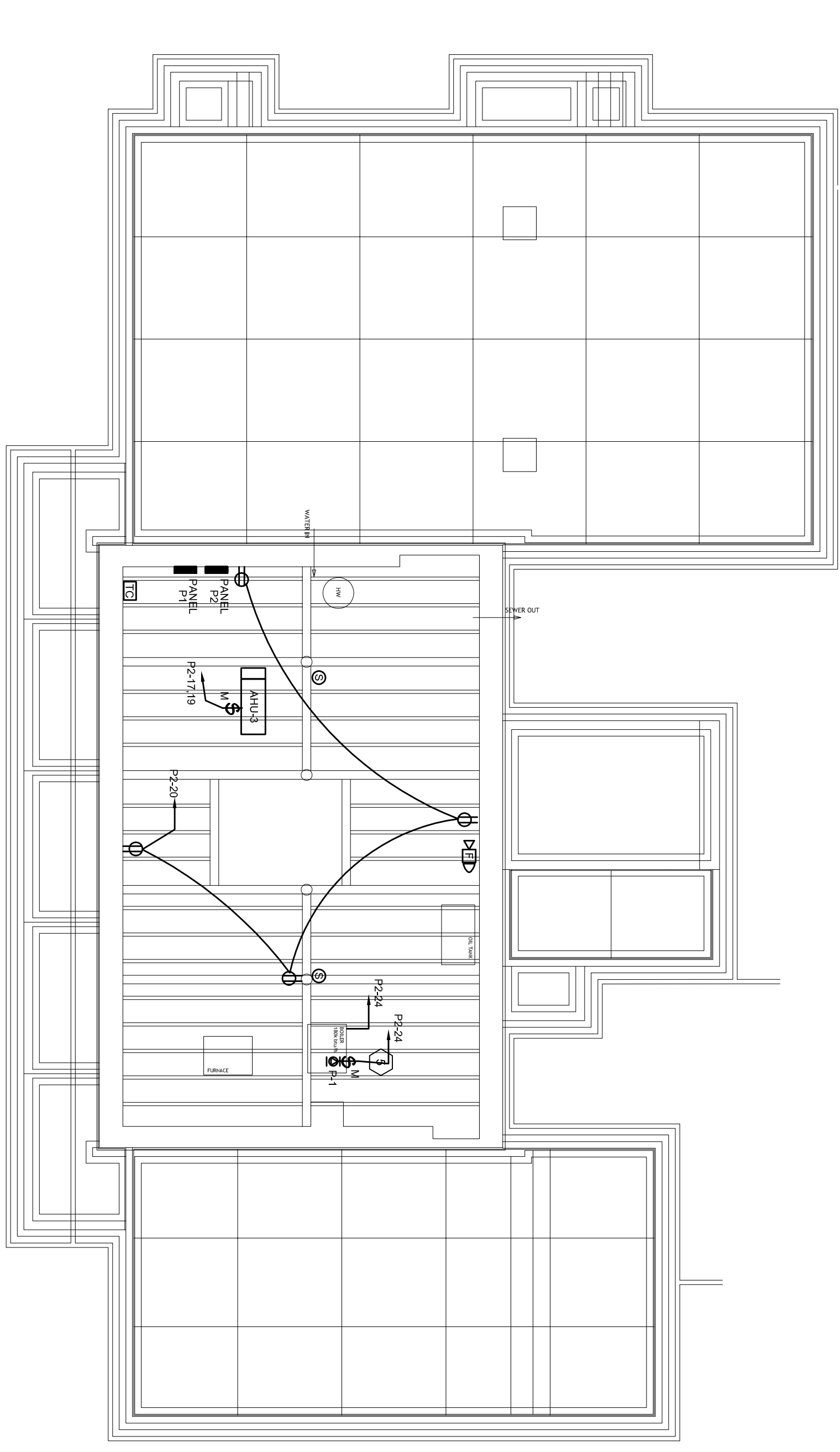

1 BASEMENT FLOOR PLAN
SCALE: 1/8" = 1'-0"

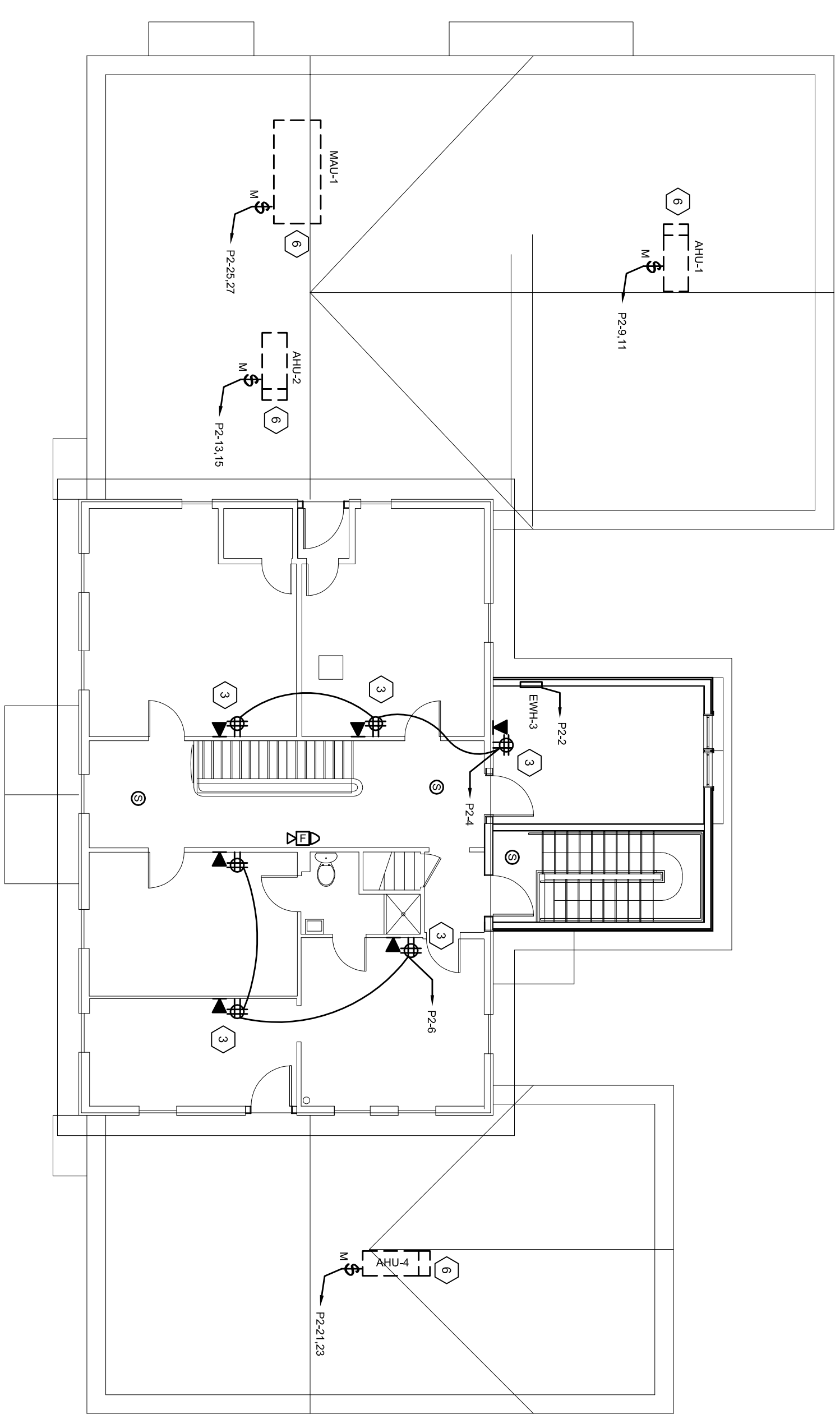

3 SECOND FLOOR PLAN
SCALE: 1/8" = 1'-0"

ARCHITECTURAL BUREAU
JOE IUVIENE AIA
P.O. BOX 238 - 29 MAIN STREET
CHATHAM NEW YORK 12037
(518) - 392 - 3650

PLUMB EXCEL GROUP
ENGINEERING, P.C.
29 British American Boulevard
Lotham, New York 12110
PHONE: 518.464.0412 FAX: 518.464.0834

ADDITIONS RECONFIGURATION
AND RENOVATION
NEW LEBANON TOWN HALL
14755 Route 22
NEW LEBANON NY

**ELECTRICAL
POWER PLAN**

REVISIONS

SCALE: AS NOTED
DRAWN BY: PFR
DESIGNED BY: PFR
CHECKED BY: JH

9/08/10
E2